



Tulip Time

on the ms AmaCerto

with MCREA

April 7 - 17, 2024

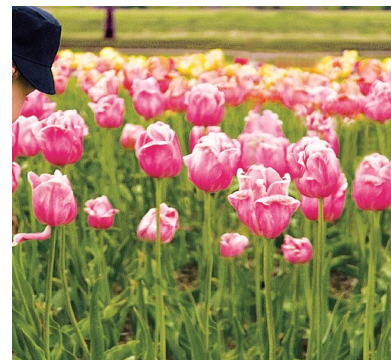

Join this wonderful river cruise with AMA Waterways and celebrate spring in the Netherlands and Belgium when the Keukenhof Gardens and Floralia come alive. Start your journey with a two night hotel stay in Amsterdam before your 7 night river cruise. Experience Amsterdam's colorful canals, the whimsical Kinderdijk windmills and the art of Rubens and Michelangelo. Discover the timeless traditions of Delft porcelain and revel in the medieval architectural treasures of Bruges, Middelburg and Ghent. Throughout your journey indulge in Belgian chocolates, warm waffles and delicious cheeses—all while savoring the storybook atmosphere of the region.

Cost Per Person, Double Occupancy

Cat.	Deck	Cabin	Cost*	Size	Cabin #
E	Piano	Window	\$4223.00	160 sq ft	112-116
D	Piano	Window	\$4522.00	160 sq ft	101-111
C	Cello/Violin	French Balcony	\$5522.00	170 sq ft	226-233, 325-332
BB	Cello	Outside Balcony	\$6122.00	210 sq ft	201-206, 217-225
BA	Violin	Outside Balcony	\$6322.00	210 sq ft	315-324
AB	Cello	Outside Balcony	\$6522.00	235 sq ft	207-216
AA	Violin	Outside Balcony	\$6722.00	235 sq ft	305-314
AA+	Violin	Outside Balcony	\$7322.00	290 sq ft	302
S	Violin Suite	Outside Balcony	\$8022.00	300 sq ft	301, 303-304

For complete details and cabin pictures, visit www.amawaterways.com

Price includes the cruise, 2 night pre cruise stay in Amsterdam and port charges. *Airfare and insurance is not included. Airfare will be round trip from Newark and the cost will be available in mid-June 2023.

**Airport transfers are round trip from Cedar Knolls and are included with the purchase of airfare from AMA Waterways. Independent air travelers can purchase transfers.

Past guests may receive an additional discount. Please advise us if you have any credits with AMA Waterways so they can be applied to your account.

Travel arrangements by:



96 Ridgedale Ave • Cedar Knolls, NJ 07927 • 973-538-1700
info@LongsTravel.com • www.LongsTravel.com

AmaCerto DECK PLAN

1. Lower Sun Deck
2. Navigation Bridge
3. Bicycles
4. Heated Pool
5. Sun Deck
6. Walking Track
7. Al Fresco Dining Terrace
8. Observation Lounge
9. Main Lounge & Bar
10. Gift Shop
11. Reception
12. Fitness Room
13. Massage & Hair Salon
14. The Chef's Table Restaurant
15. Main Restaurant
16. Elevator

Sun Deck

Violin Deck

Cello Deck

Piano Deck

101	101
103	103
104	104
106	106
107	107
108	108
110	110
111	111
112	112
113	113
114	114
115	115
116	116

Note: Elevator reaches the Violin and Cello Deck (does not reach Piano Deck or Sun Deck).

2024 TULIP TIME ITINERARY

9 NIGHTS · 2 NIGHTS IN AMSTERDAM, 7-NIGHT ROUNDTRIP AMSTERDAM CRUISE VISITING THE GEMS OF THE NETHERLANDS AND BELGIUM

Day 1, AMSTERDAM, THE NETHERLANDS. Arrive in Amsterdam and check into your hotel.

Day 2, AMSTERDAM. Follow your guide through the charming capital of the Netherlands, with its iconic meandering canals, bridges and distinctive architecture. (B)

Day 3, AMSTERDAM - EMBARKATION. Enjoy an enchanting cruise along the canal in Haarlem outside of Amsterdam, passing historic architecture, bridges and even a windmill iconic of the region. Later in the day, transfer to your ship. (B,D)

Day 4, AMSTERDAM – HOORN. Enjoy a scenic cruise through the IJsselmeer to Hoorn, where you have a choice of three excursions. Visit a family-run tulip farm with over one million tulips, each in different phases of growth and in many species and colors. For those seeking to travel back in time, you can go on a walking tour in Hoorn or visit the Zuiderzee Museum, providing insight into the maritime culture and history of the lively Zuiderzee region. And for more active adventurers, go for a guided bike ride through the Dutch countryside. (B,L,D)

Day 5, MIDDELBURG. After enjoying a scenic cruise through the Delta, you can explore medieval Middelburg, which was the second largest trading city of the Dutch East India Company. Or, if you feel like exploring the city on two wheels, a guided bike ride is the perfect choice. Alternatively, you may discover the intriguing history of how the Delta Works, a unique storm surge barrier, came to be while visiting the Flood Museum. More than half of the Netherlands lies below sea level and the Delta Works were built to prevent a recurrence of the 1953 flood disaster. (B,L,D)

Day 6, GHENT, BELGIUM. There are several choices of excursions, depending on your interests. For those who wish to discover two medieval cities, Ghent and Bruges, you'll wish to go on a highlights tour. Admire Ghent's canal-side architecture and some of its famous sights, including the Castle of the Counts and Ghent Cathedral, and then visit Bruges, one of the best preserved medieval cities in Europe. Alternatively, you may go on a full-day excursion to Bruges, which includes a visit to the Church of Our Lady, home to the beautiful Carrara marble Madonna and Child sculpture by Michelangelo. Those more inclined to learn about the art of Belgian chocolate making can join a master chocolatier as he shares his insights. And for those who wish to enjoy more free time, join a walking tour of Ghent, followed by leisure time. (B,L,D)

Day 7, ANTWERP. Explore this trendy city on a walking tour where you'll see Antwerp's Steen Castle, Grote Market and Brabo Fountain, along with the UNESCO-designated Cathedral of Our Lady. For a more active exploration of the area, join a guided bike tour. Or you can visit the Rubens House, the former home of the famous 17th-century Flemish Baroque painter. Later in the afternoon, you have a choice of two excursions. Foodies will want to go on a culinary tour to indulge in chocolate, waffles and beer. Flower lovers and gardeners can roam through the Floralia, an annual spring flower show featuring approximately one million bulbs that are hand-planted each year by the castle staff. (B,L,D)

Day 8, ROTTERDAM, THE NETHERLANDS – KINDERDIJK. During the morning, you can go on a walking tour of Rotterdam, nicknamed the "Gateway to Europe," and taste local specialties. Or visit Delfshaven, where, on August 1, 1620, the Pilgrim fathers departed on their epic journey aboard the Speedwell. Stopping in Southampton, many then boarded the Mayflower and concluded their journey at Plymouth Rock in Massachusetts. Alternatively, go on an excursion to Delft, known as the home of the painter Johannes Vermeer, Delft Blue earthenware and the Royal House. While here, you'll visit the Royal Delft Porcelain Factory and Museum. If you prefer a more active adventure, then go on a bike ride through Rotterdam and past some of its famous landmarks and architecture. In the afternoon, venture to the UNESCO World Heritage Site of Kinderdijk, a lovely village renowned for having the country's greatest concentration of windmills, all dating from the 18th century. You may also pedal past the windmills from the seat of a bike. (B,L,D)

Day 9, AMSTERDAM. One of the most impressive public gardens in the world, Keukenhof, presents a spectacular display of millions of flowering tulips spread out over 70 acres. Spend time ambling through this legendary garden, open only nine weeks a year and sometimes referred to as the "Garden of Europe." Later in the day, admire Amsterdam's historic harbor and canals, where you'll see beautiful homes lining the water and the fabled Skinny Bridge. (B,L,D)

Day 10, DISEMBARKATION – DEPART AMSTERDAM. Disembark the ship and prepare for your flight home. (B)



Tulip Time River Cruise

April 7 - 17, 2024

96 Ridgedale Avenue • Cedar Knolls, NJ 07927
973-538-1700 • info@LongsTravel.com

Enclosed is a deposit of \$400.00 per person (plus insurance, if purchased) for ___ person(s) for the AMA Waterways Tulip Time Cruise. Make checks payable to Long's Travel.

PLEASE PRINT NAMES AS THEY APPEAR IN YOUR PASSPORT

Enclose a copy of your passports or email them to info@longstravel.com
Contact us as we may have a copy from your last trip.

If we do not have a copy of your passport, we are not responsible for mistakes in the spelling of your name.

___ INFO SHOULD BE ON FILE	
Name: _____ (First) (Middle) (Last)	Address: _____ _____ Apt. _____
Date of Birth: ____/____/____ (M) (D) (Y)	City: _____
Passport # _____ Exp. ____/____/____ (M) (D) (Y)	Zip: _____
Nickname: _____	Home #: _____
	Cell # _____
Name: _____ (First) (Middle) (Last)	Email: _____
Date of Birth: ____/____/____ (M) (D) (Y)	Rooming with if not shown: _____
Passport # _____ Exp. ____/____/____ (M) (D) (Y)	Emergency Contact: _____
Nickname: _____	Phone: _____

Cabin Category: Please note 1st and 2nd choice in case one is sold out.

___ E ___ D ___ C ___ I/we wish to purchase insurance. (13% of cruise cost)

___ BB ___ BA ___ AB ___ Cabin number request

___ AA ___ AA+ ___ S Suite Cabin near (name): _____

Please complete the following if you are using a credit card.

Name on card: _____

Card #: _____ Exp. ____/____ Auth. #: _____ (required)
(3 digit # on back of card)
(4 digit on front for AMEX)

Signature: _____

Final payment will be charged on January 3, 2024. For cancellation penalties, visit AMA's website.
A passport valid for 6 months after date of return (October 17, 2024) is required for this trip.